

# Appendix A – Site and Location Plans

## Location Plans:

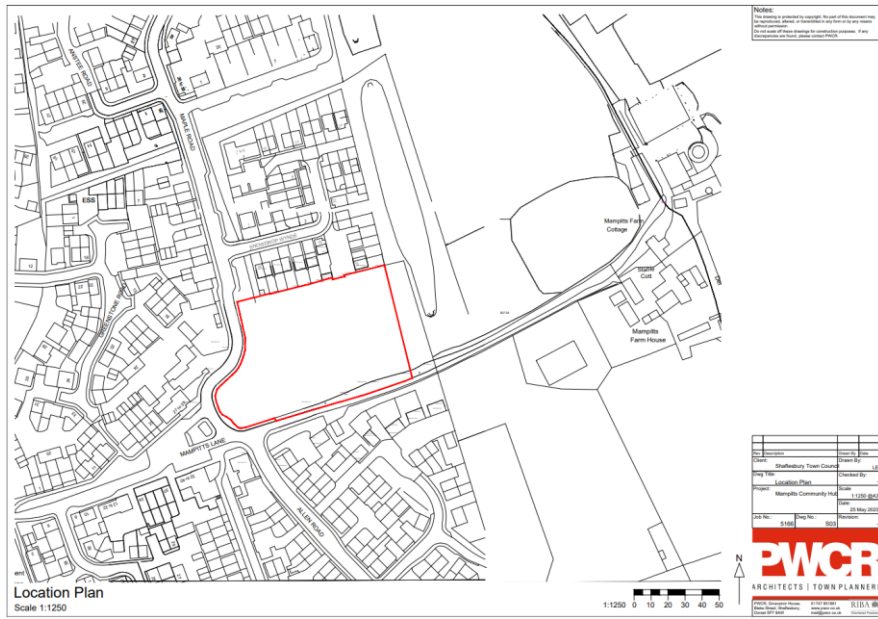
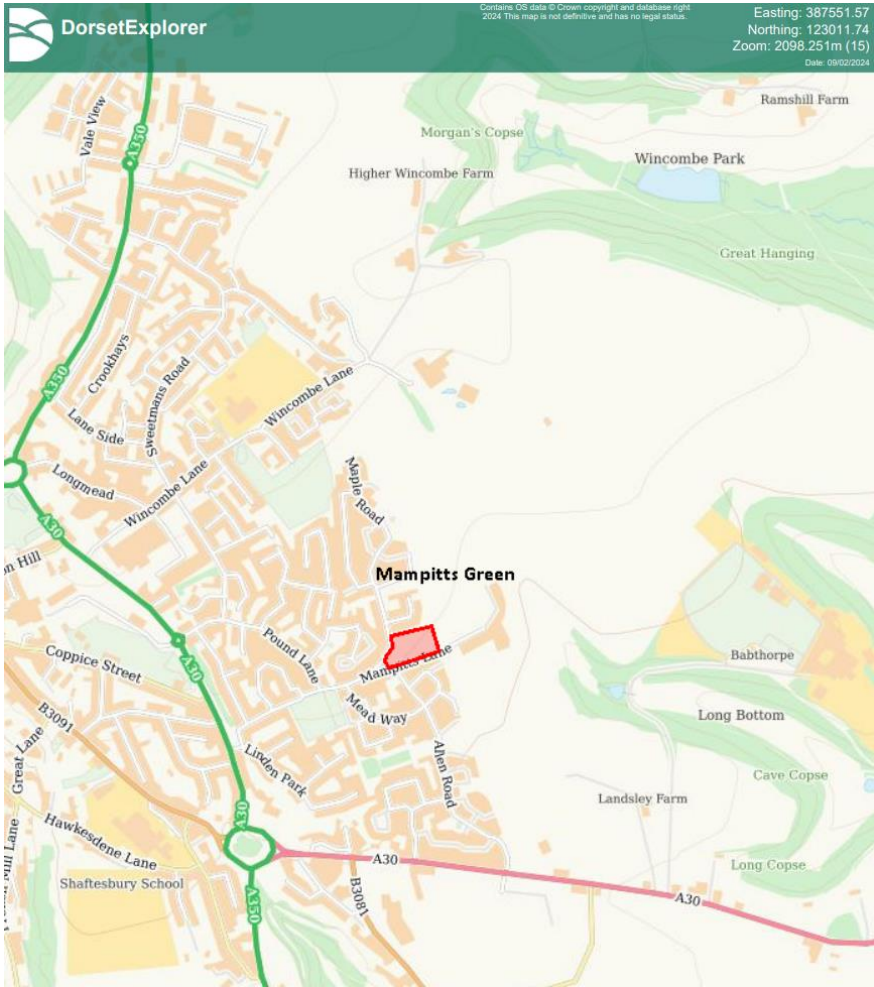

# Site Plans and Elevations - Mampitts Lane Community Land Trust (CIO) proposal

Proposed elevations:

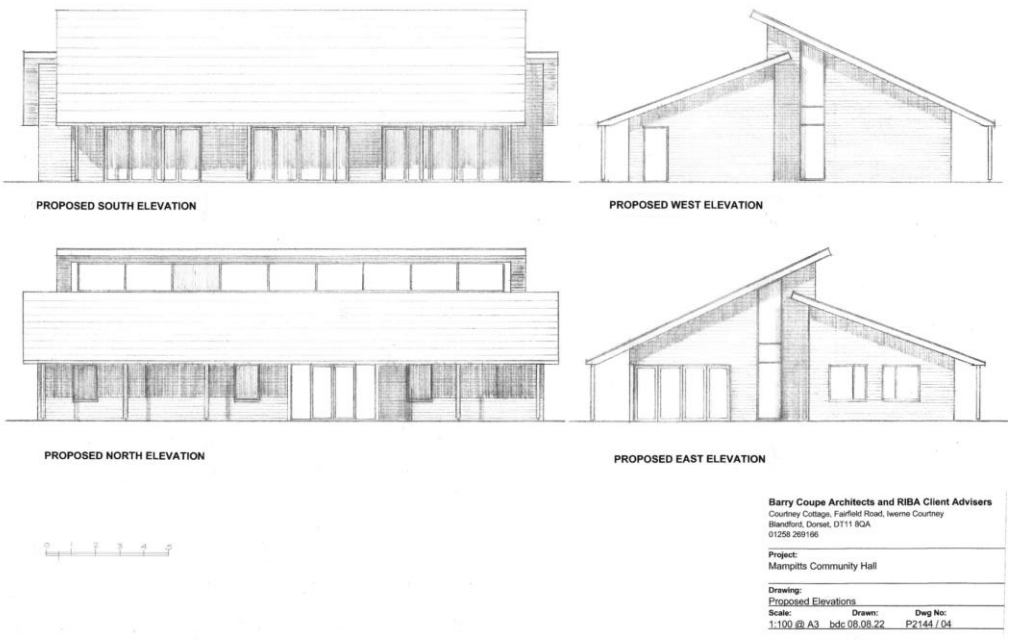

Proposed floorplan:

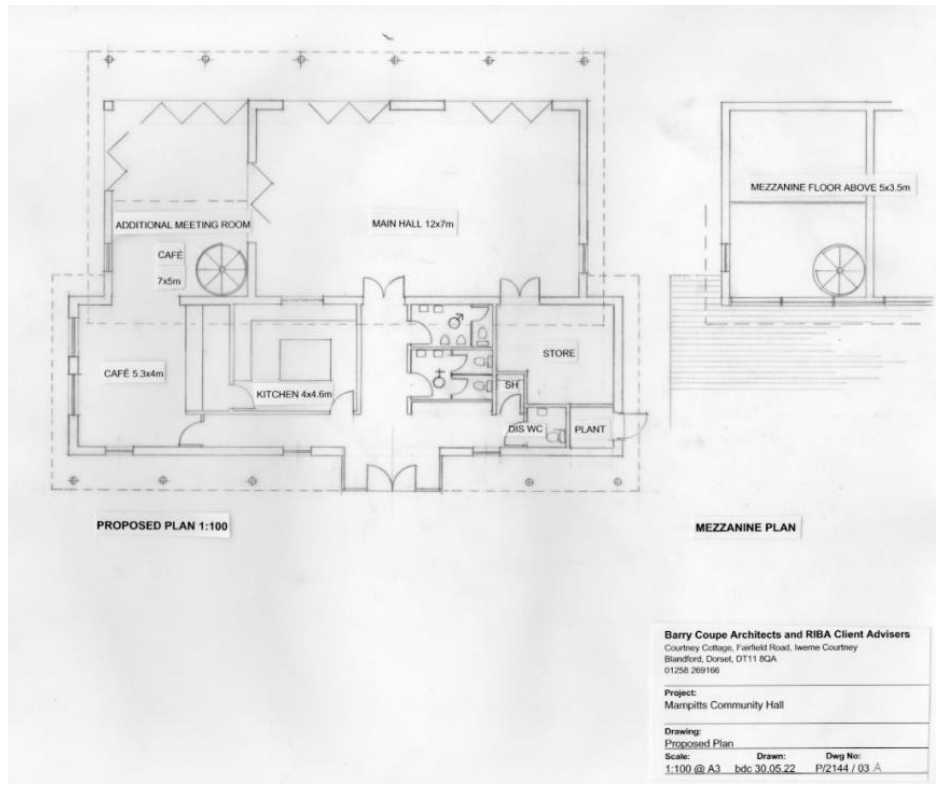

Proposed site plan:



# Site Plans and Elevations – Shaftesbury Town Council proposal

Proposed elevations:

**Notes:**  
This drawing is provided by copyright. No part of this document may be reproduced, stored, or transmitted in any form or by any means, without permission. If you are not the copyright owner, please contact PMCR.

**View 1**

**View 2**

**View 3**

**Locating Block Plan**  
Scale 1:1250

No.	Description	Drawn By	Date
1	Shaftesbury Town Council	LE	
2	Proposed Renders 1-3	GC	
3	Mangtū Community Hall	GC	
4	Scale	1:1250 (BA)	
5	Date	31st Aug 2023	
6	Revision		
Job No.	5166	Proj No.	PM37

**PMCR**  
ARCHITECTS | TOWN PLANNERS

PMCR, Gower House, 17-17 Gower Street, Shaftesbury, Dorset SP7 6BP  
01747 811601, 01747 811602, 01747 811603, 01747 811604  
info@pmcr.co.uk, pmcr@pmcr.co.uk, pmcr@pmcr.co.uk, pmcr@pmcr.co.uk

RIBA

Scale 1:1250 0 10 20 30 40 50

Proposed floorplans:

**Notes:**  
This drawing is provided by copyright. No part of this document may be reproduced, stored, or transmitted in any form or by any means, without permission. If you are not the copyright owner, please contact PMCR.

**Ground Floor Plan**  
Scale 1:100

No.	Description	Drawn By	Date
1	Shaftesbury Town Council	LE	
2	Floor Plans	GC	
3	Mangtū Community Hall	GC	
4	Scale	1:100 (BA)	
5	Date	18th June 2023	
6	Revision		
Job No.	5166	Proj No.	PM37

**PMCR**  
ARCHITECTS | TOWN PLANNERS

PMCR, Gower House, 17-17 Gower Street, Shaftesbury, Dorset SP7 6BP  
01747 811601, 01747 811602, 01747 811603, 01747 811604  
info@pmcr.co.uk, pmcr@pmcr.co.uk, pmcr@pmcr.co.uk, pmcr@pmcr.co.uk

RIBA

Scale 1:100 0 1 2 3 4 5

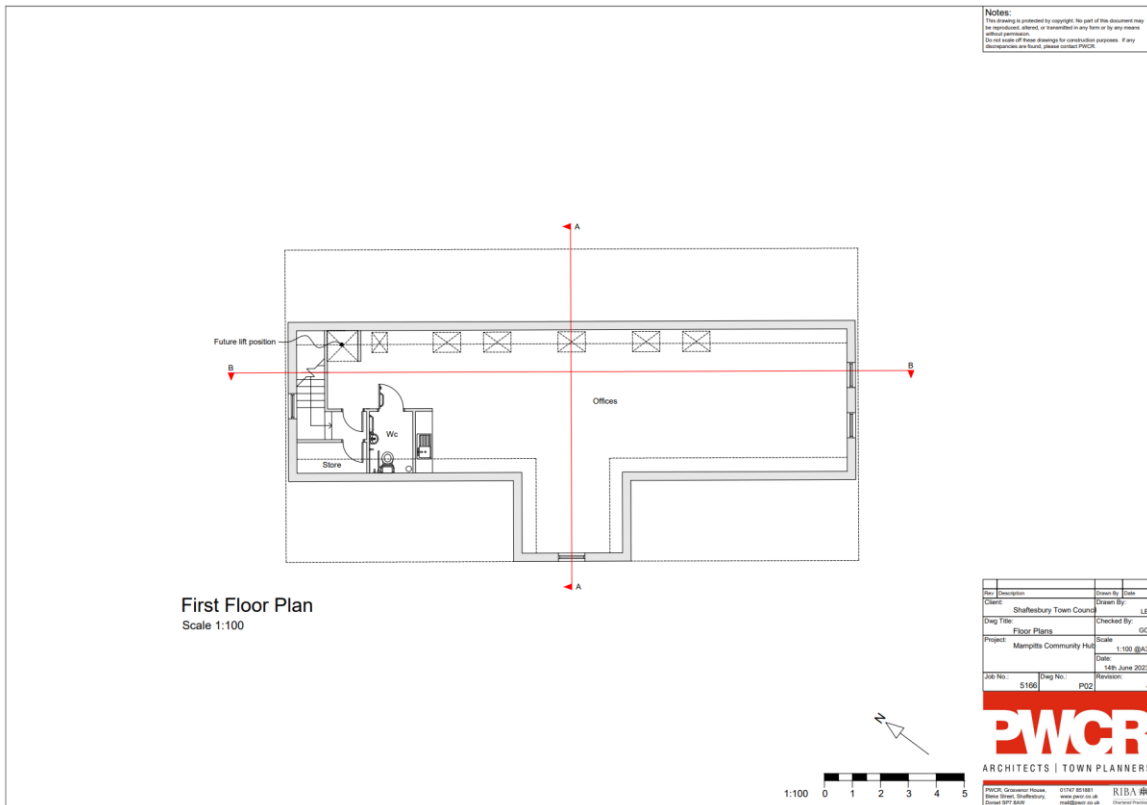

**Proposed site plan:**

